

front elevation

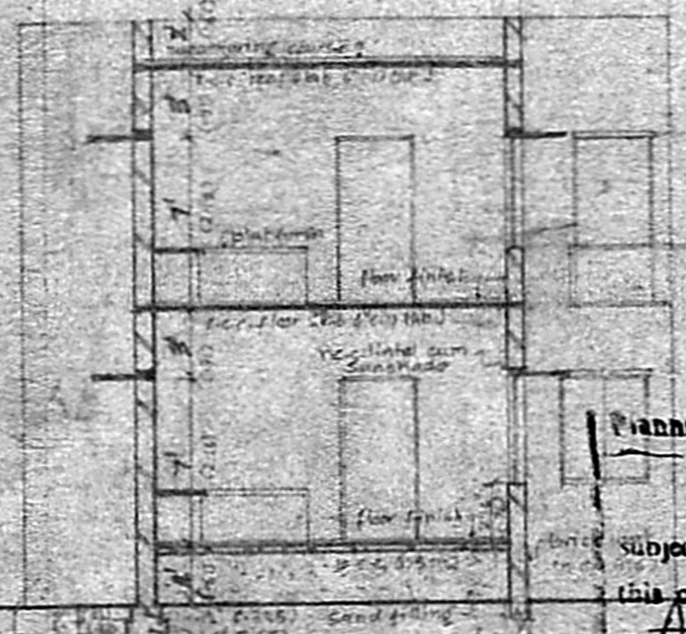

JOINERIES:
 1 door 26' x 7' 0" (7.92 x 2.13)
 1 door 24' x 7' 0" (7.32 x 2.13)
 1 door 24' x 7' 0" (7.32 x 2.13)
 1 window 20' x 6' 0" (6.10 x 1.83)
 1 window 20' x 6' 0" (6.10 x 1.83)
 1 window 20' x 6' 0" (6.10 x 1.83)
 1 window 20' x 6' 0" (6.10 x 1.83)

1380
 A/1370/88

Planning Permit No. **APPROVED**
 subject to the conditions in
 this office letter
 No. A/120/88 Dt. 20-12-88
 Sec 22(a)
 C. R. Venkatesh
 20/12/88
**FOR MEMBER SECRETARY
 MADRAS METROPOLITAN
 DEVELOPMENT AUTHORITY**

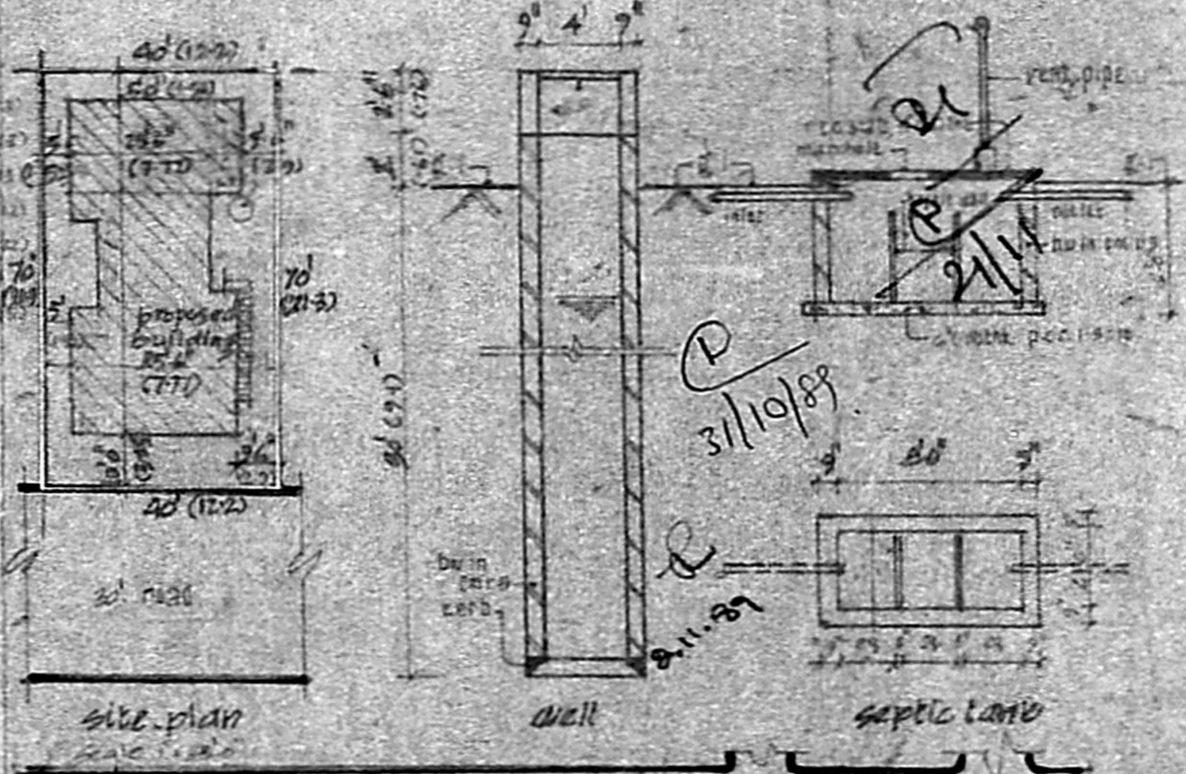

site plan

well

septic tank

3/11/88

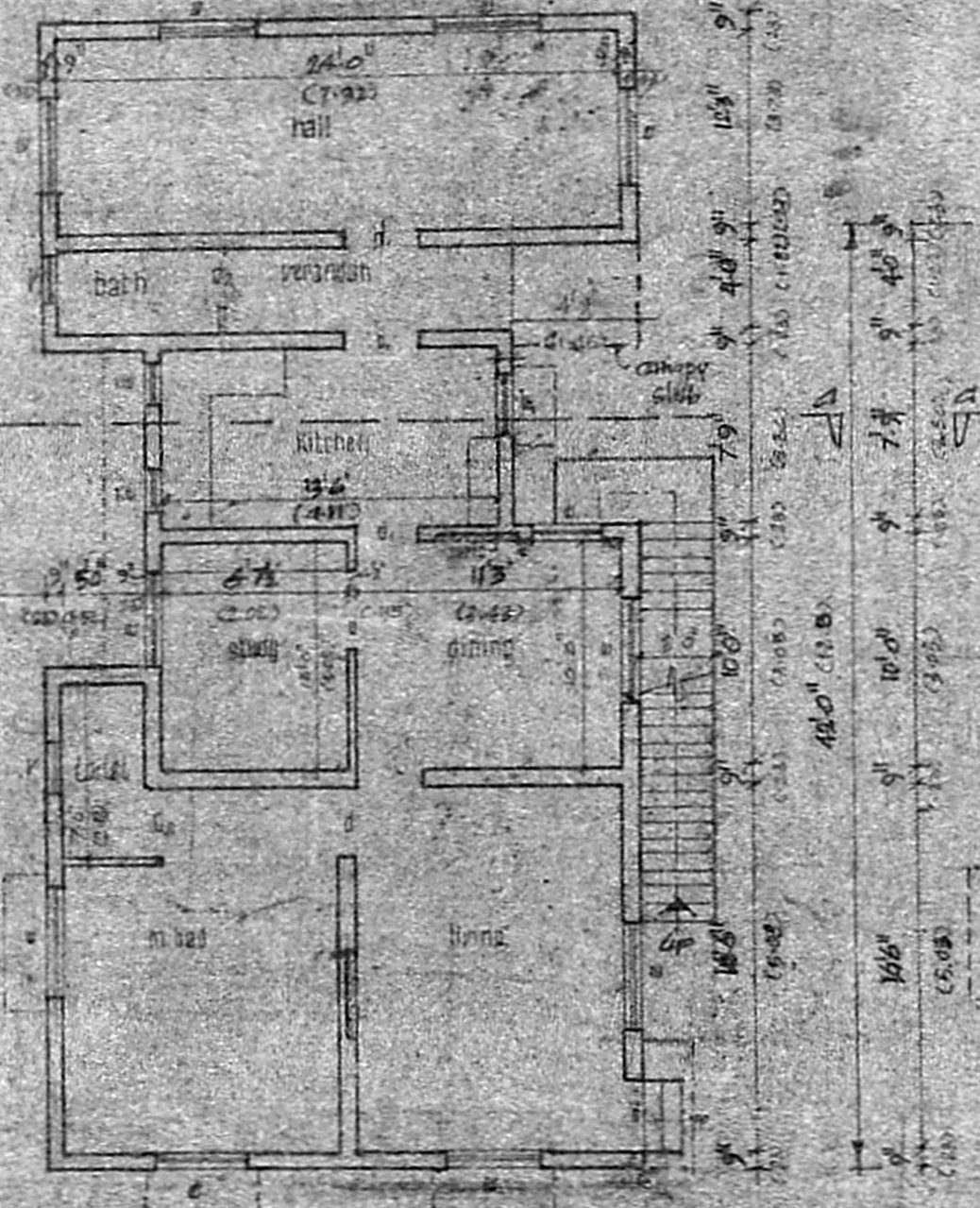

floor plan

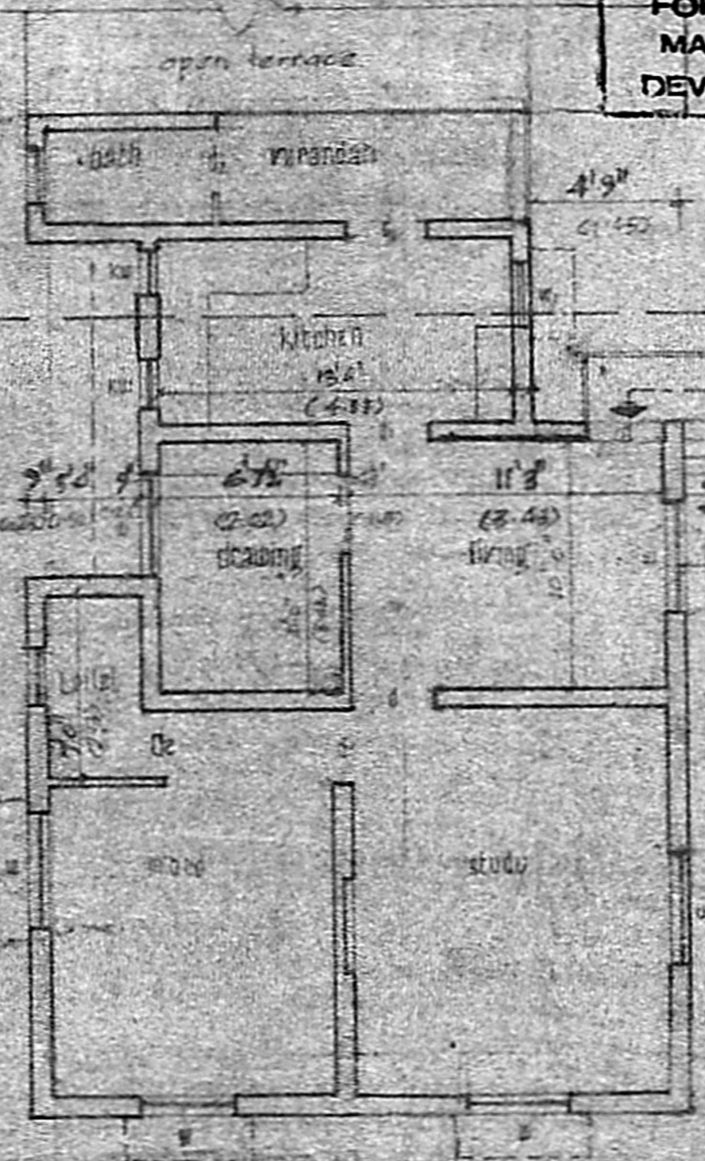

floor plan

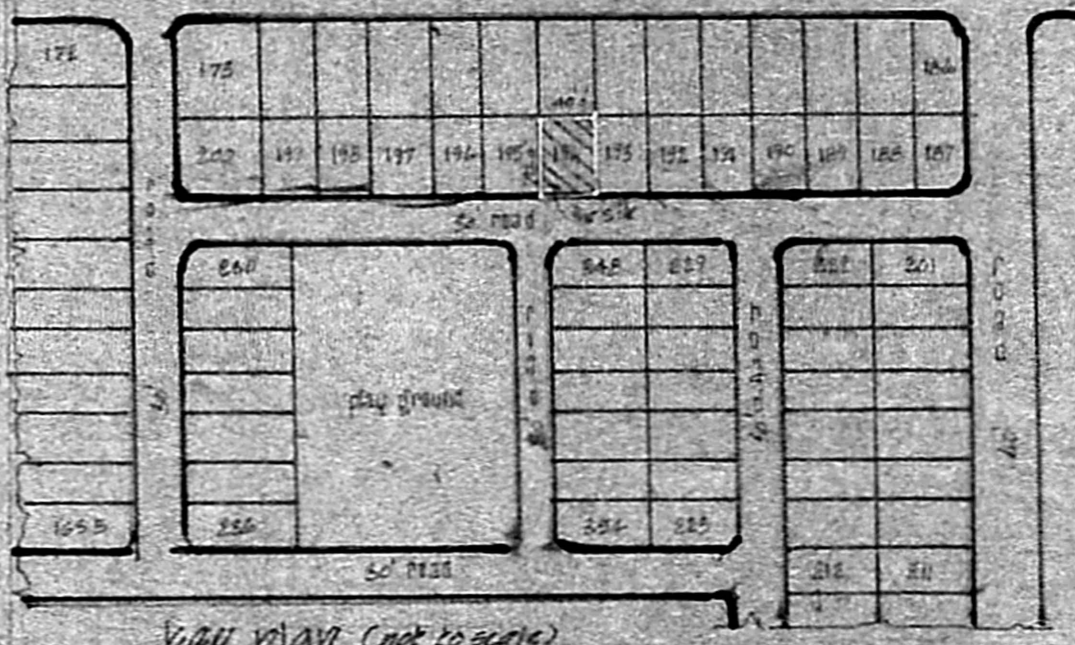

Neighborhood map (not to scale)

- Reference:-
 1. proposed construction shown thus
 2. site boundary shown thus
 3. streets/roads shown thus.

Job no. 88/8/1

Scale: 1" = 30' or 1:100

date: /88

drawn: [Signature]

details of the proposed construction of a dwelling house in plot no. 194, s.no. 116/2 at Ramakrishna nagar, Valasaravakkam, Valasaravakkam town panchayat, Kilirabkam union, chingleput district

services rendered by
prompt engineering services
 77, 3rd Street, A.V.M. Avenue, Madras-600 022.

North Point

S. VINOD, LOURDES SWAMY, D.C.E., A.M.I.E.
 LICENSED SURVEYOR AND CONSULTING CIVIL ENGINEER
 LICENSE NUMBER: 503
 CORPORATION OF MADRAS